

SCHEDULE OF JOINTLY

TYPE	DESCRIPTION	NET AREA IN SQ. M.	NET AREA IN SQ. FT.
1	Block A	78.24	844.00
2	Block B	0.91	9.80
3	Block C	0.75	8.10
4	Block D	0.84	9.05
5	Block E	0.84	9.05
6	Block F	0.84	9.05
7	Block G	0.84	9.05
8	Block H	0.84	9.05
9	Block I	0.84	9.05
10	Block J	0.84	9.05
11	Block K	0.84	9.05
12	Block L	0.84	9.05
13	Block M	0.84	9.05
14	Block N	0.84	9.05
15	Block O	0.84	9.05
16	Block P	0.84	9.05
17	Block Q	0.84	9.05
18	Block R	0.84	9.05
19	Block S	0.84	9.05
20	Block T	0.84	9.05
21	Block U	0.84	9.05
22	Block V	0.84	9.05
23	Block W	0.84	9.05
24	Block X	0.84	9.05
25	Block Y	0.84	9.05
26	Block Z	0.84	9.05
27	Block AA	0.84	9.05
28	Block AB	0.84	9.05
29	Block AC	0.84	9.05
30	Block AD	0.84	9.05
31	Block AE	0.84	9.05
32	Block AF	0.84	9.05
33	Block AG	0.84	9.05
34	Block AH	0.84	9.05
35	Block AI	0.84	9.05
36	Block AJ	0.84	9.05
37	Block AK	0.84	9.05
38	Block AL	0.84	9.05
39	Block AM	0.84	9.05
40	Block AN	0.84	9.05
41	Block AO	0.84	9.05
42	Block AP	0.84	9.05
43	Block AQ	0.84	9.05
44	Block AR	0.84	9.05
45	Block AS	0.84	9.05
46	Block AT	0.84	9.05
47	Block AU	0.84	9.05
48	Block AV	0.84	9.05
49	Block AW	0.84	9.05
50	Block AX	0.84	9.05
51	Block AY	0.84	9.05
52	Block AZ	0.84	9.05
53	Block BA	0.84	9.05
54	Block BB	0.84	9.05
55	Block BC	0.84	9.05
56	Block BD	0.84	9.05
57	Block BE	0.84	9.05
58	Block BF	0.84	9.05
59	Block BG	0.84	9.05
60	Block BH	0.84	9.05
61	Block BI	0.84	9.05
62	Block BJ	0.84	9.05
63	Block BK	0.84	9.05
64	Block BL	0.84	9.05
65	Block BM	0.84	9.05
66	Block BN	0.84	9.05
67	Block BO	0.84	9.05
68	Block BP	0.84	9.05
69	Block BQ	0.84	9.05
70	Block BR	0.84	9.05
71	Block BS	0.84	9.05
72	Block BT	0.84	9.05
73	Block BU	0.84	9.05
74	Block BV	0.84	9.05
75	Block BW	0.84	9.05
76	Block BX	0.84	9.05
77	Block BY	0.84	9.05
78	Block BZ	0.84	9.05
79	Block CA	0.84	9.05
80	Block CB	0.84	9.05
81	Block CC	0.84	9.05
82	Block CD	0.84	9.05
83	Block CE	0.84	9.05
84	Block CF	0.84	9.05
85	Block CG	0.84	9.05
86	Block CH	0.84	9.05
87	Block CI	0.84	9.05
88	Block CJ	0.84	9.05
89	Block CK	0.84	9.05
90	Block CL	0.84	9.05
91	Block CM	0.84	9.05
92	Block CN	0.84	9.05
93	Block CO	0.84	9.05
94	Block CP	0.84	9.05
95	Block CQ	0.84	9.05
96	Block CR	0.84	9.05
97	Block CS	0.84	9.05
98	Block CT	0.84	9.05
99	Block CU	0.84	9.05
100	Block CV	0.84	9.05
101	Block CW	0.84	9.05
102	Block CX	0.84	9.05
103	Block CY	0.84	9.05
104	Block CZ	0.84	9.05
105	Block DA	0.84	9.05
106	Block DB	0.84	9.05
107	Block DC	0.84	9.05
108	Block DD	0.84	9.05
109	Block DE	0.84	9.05
110	Block DF	0.84	9.05
111	Block DG	0.84	9.05
112	Block DH	0.84	9.05
113	Block DI	0.84	9.05
114	Block DJ	0.84	9.05
115	Block DK	0.84	9.05
116	Block DL	0.84	9.05
117	Block DM	0.84	9.05
118	Block DN	0.84	9.05
119	Block DO	0.84	9.05
120	Block DP	0.84	9.05
121	Block DQ	0.84	9.05
122	Block DR	0.84	9.05
123	Block DS	0.84	9.05
124	Block DT	0.84	9.05
125	Block DU	0.84	9.05
126	Block DV	0.84	9.05
127	Block DW	0.84	9.05
128	Block DX	0.84	9.05
129	Block DY	0.84	9.05
130	Block DZ	0.84	9.05
131	Block EA	0.84	9.05
132	Block EB	0.84	9.05
133	Block EC	0.84	9.05
134	Block ED	0.84	9.05
135	Block EE	0.84	9.05
136	Block EF	0.84	9.05
137	Block EG	0.84	9.05
138	Block EH	0.84	9.05
139	Block EI	0.84	9.05
140	Block EJ	0.84	9.05
141	Block EK	0.84	9.05
142	Block EL	0.84	9.05
143	Block EM	0.84	9.05
144	Block EN	0.84	9.05
145	Block EO	0.84	9.05
146	Block EP	0.84	9.05
147	Block EQ	0.84	9.05
148	Block ER	0.84	9.05
149	Block ES	0.84	9.05
150	Block ET	0.84	9.05
151	Block EU	0.84	9.05
152	Block EV	0.84	9.05
153	Block EW	0.84	9.05
154	Block EX	0.84	9.05
155	Block EY	0.84	9.05
156	Block EZ	0.84	9.05
157	Block FA	0.84	9.05
158	Block FB	0.84	9.05
159	Block FC	0.84	9.05
160	Block FD	0.84	9.05
161	Block FE	0.84	9.05
162	Block FF	0.84	9.05
163	Block FG	0.84	9.05
164	Block FH	0.84	9.05
165	Block FI	0.84	9.05
166	Block FJ	0.84	9.05
167	Block FK	0.84	9.05
168	Block FL	0.84	9.05
169	Block FM	0.84	9.05
170	Block FN	0.84	9.05
171	Block FO	0.84	9.05
172	Block FP	0.84	9.05
173	Block FQ	0.84	9.05
174	Block FR	0.84	9.05
175	Block FS	0.84	9.05
176	Block FT	0.84	9.05
177	Block FU	0.84	9.05
178	Block FV	0.84	9.05
179	Block FW	0.84	9.05
180	Block FX	0.84	9.05
181	Block FY	0.84	9.05
182	Block FZ	0.84	9.05
183	Block GA	0.84	9.05
184	Block GB	0.84	9.05
185	Block GC	0.84	9.05
186	Block GD	0.84	9.05
187	Block GE	0.84	9.05
188	Block GF	0.84	9.05
189	Block GG	0.84	9.05
190	Block GH	0.84	9.05
191	Block GI	0.84	9.05
192	Block GJ	0.84	9.05
193	Block GK	0.84	9.05
194	Block GL	0.84	9.05
195	Block GM	0.84	9.05
196	Block GN	0.84	9.05
197	Block GO	0.84	9.05
198	Block GP	0.84	9.05
199	Block GQ	0.84	9.05
200	Block GR	0.84	9.05
201	Block GS	0.84	9.05
202	Block GT	0.84	9.05
203	Block GU	0.84	9.05
204	Block GV	0.84	9.05
205	Block GW	0.84	9.05
206	Block GX	0.84	9.05
207	Block GY	0.84	9.05
208	Block GZ	0.84	9.05
209	Block HA	0.84	9.05
210	Block HB	0.84	9.05
211	Block HC	0.84	9.05
212	Block HD	0.84	9.05
213	Block HE	0.84	9.05
214	Block HF	0.84	9.05
215	Block HG	0.84	9.05
216	Block HH	0.84	9.05
217	Block HI	0.84	9.05
218	Block HJ	0.84	9.05
219	Block HK	0.84	9.05
220	Block HL	0.84	9.05
221	Block HM	0.84	9.05
222	Block HN	0.84	9.05
223	Block HO	0.84	9.05
224	Block HP	0.84	9.05
225	Block HQ	0.84	9.05
226	Block HR	0.84	9.05
227	Block HS	0.84	9.05
228	Block HT	0.84	9.05
229	Block HU	0.84	9.05
230	Block HV	0.84	9.05
231	Block HW	0.84	9.05
232	Block HX	0.84	9.05
233	Block HY	0.84	9.05
234	Block HZ	0.84	9.05
235	Block IA	0.84	9.05
236	Block IB	0.84	9.05
237	Block IC	0.84	9.05
238	Block ID	0.84	9.05
239	Block IE	0.84	9.05
240	Block IF	0.84	9.05
241	Block IG	0.84	9.05
242	Block IH	0.84	9.05
243	Block II	0.84	9.05
244	Block IJ	0.84	9.05
245	Block IK	0.84	9.05
246	Block IL	0.84	9.05
247	Block IM	0.84	9.05
248	Block IN	0.84	9.05
249	Block IO	0.84	9.05
250	Block IP	0.84	9.05
251	Block IQ	0.84	9.05
252	Block IR	0.84	9.05
253	Block IS	0.84	9.05
254	Block IT	0.84	9.05
255	Block IU	0.84	9.05
256	Block IV	0.84	9.05
257	Block IW	0.84	9.05
258	Block IX	0.84	9.05
259	Block IY	0.84	9.05
260	Block IZ	0.84	9.05
261	Block JA	0.84	9.05
262	Block JB	0.84	9.05
263	Block JC	0.84	9.05
264	Block JD	0.84	9.05
265	Block JE	0.84	9.05
266	Block JF	0.84	9.05
267	Block JG	0.84	9.05
268	Block JH	0.84	9.05
269	Block JI	0.84	9.05
270	Block JJ	0.84	9.05
271	Block JK	0.84	9.05
272	Block JL	0.84	9.05
273	Block JM	0.84	9.05
274	Block JN	0.84	9.05
275	Block JO	0.84	9.05
276	Block JP	0.84	9.05
27			

PLAN SHOWING THE FLOOR LAYOUT OF GROUP DEVELOPMENTS OF BLOCK 'A' AND BLOCK 'B' BASEMENT PART OF BLOCK 'A' AND BLOCK 'B' AT MANAKKAL VILLAGE, ROAD NANAKKAM CHENNAI COMPLETED IN NO. 1161, 1162, 1163, 1164 & 1165 MANAKKAL VILLAGE, ALANDUR TALKU, SOUTH KARNATAKA DISTRICT, GREATER CHENNAI CORPORATION ZONE - XI DIVISION - 177

SCHEDULE OF JOINTS

TYPE	DESCRIPTION	NO. OF JOINTS	IND. AREA (M ²)
1	Column Joint	16	8.00
2	Beam Joint	216	2.88
3	Slab Joint	216	2.88
4	Wall Joint	16	0.80
5	Door Joint	16	0.80
6	Window Joint	16	0.80
7	Staircase Joint	16	0.80
8	Other Joint	16	0.80
9	Other Joint	16	0.80
10	Other Joint	16	0.80
11	Other Joint	16	0.80
12	Other Joint	16	0.80
13	Other Joint	16	0.80
14	Other Joint	16	0.80
15	Other Joint	16	0.80
16	Other Joint	16	0.80
17	Other Joint	16	0.80
18	Other Joint	16	0.80
19	Other Joint	16	0.80
20	Other Joint	16	0.80
21	Other Joint	16	0.80
22	Other Joint	16	0.80
23	Other Joint	16	0.80
24	Other Joint	16	0.80
25	Other Joint	16	0.80
26	Other Joint	16	0.80
27	Other Joint	16	0.80
28	Other Joint	16	0.80
29	Other Joint	16	0.80
30	Other Joint	16	0.80
31	Other Joint	16	0.80
32	Other Joint	16	0.80
33	Other Joint	16	0.80
34	Other Joint	16	0.80
35	Other Joint	16	0.80
36	Other Joint	16	0.80
37	Other Joint	16	0.80
38	Other Joint	16	0.80
39	Other Joint	16	0.80
40	Other Joint	16	0.80
41	Other Joint	16	0.80
42	Other Joint	16	0.80
43	Other Joint	16	0.80
44	Other Joint	16	0.80
45	Other Joint	16	0.80
46	Other Joint	16	0.80
47	Other Joint	16	0.80
48	Other Joint	16	0.80
49	Other Joint	16	0.80
50	Other Joint	16	0.80
51	Other Joint	16	0.80
52	Other Joint	16	0.80
53	Other Joint	16	0.80
54	Other Joint	16	0.80
55	Other Joint	16	0.80
56	Other Joint	16	0.80
57	Other Joint	16	0.80
58	Other Joint	16	0.80
59	Other Joint	16	0.80
60	Other Joint	16	0.80

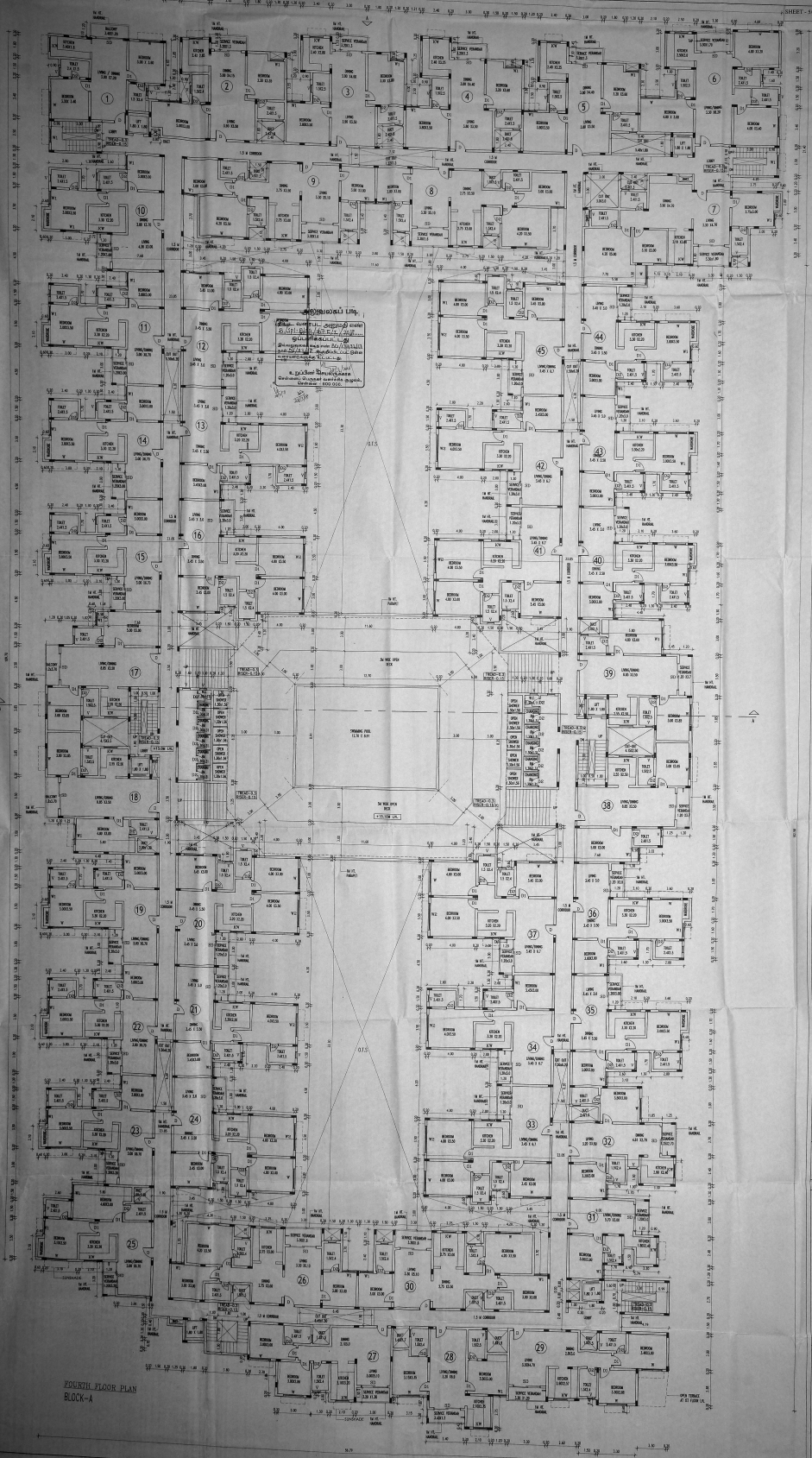

FOURTH FLOOR PLAN BLOCK-A

SPECIFICATION

FOUNDATION - CONCRETE
 BEAMS - C 8 x 8 x 100 x 100
 FLOORS - C 8 x 8 x 100 x 100
 WALLS - C 8 x 8 x 100 x 100
 STAIRS - C 8 x 8 x 100 x 100
 ROOF - C 8 x 8 x 100 x 100
 DOORS - C 8 x 8 x 100 x 100
 WINDOWS - C 8 x 8 x 100 x 100
 CEILING - C 8 x 8 x 100 x 100
 FLOORING - C 8 x 8 x 100 x 100
 PAINTING - C 8 x 8 x 100 x 100
 ELECTRICAL - C 8 x 8 x 100 x 100
 MECHANICAL - C 8 x 8 x 100 x 100
 SANITARY - C 8 x 8 x 100 x 100
 OTHERS - C 8 x 8 x 100 x 100

COLOUR INDEX

PROPOSED ROAD [Symbol] BOUNDARY [Symbol]

SCALE - 1:100

By: *[Signature]*
 For: *[Signature]*
 Architectural Signatory

OWNER'S SIGNATURE

PRAMOD BALASUBRAMANIAN
 No. 4, Third Floor, 116, Anna Salai, Chennai-600 002

SIGNATURE OF ARCHITECT

PLAN SHOWING THE PROPOSED **INDENTURE** LOTS
 GROUP FOR DEVELOPMENT FOR 3
 BLOCKS OF BLOCK A,
 BLOCKS OF BLOCK B,
 BLOCKS & BLOCK C OF STAGE
 FLOORS AT MANAPAKKAM MAIN
 ROAD, MANAPAKKAM CENSAL
 COMPOUND IN TENDU STREET, 31/55,
 116 & 517 OF
 MANAPAKKAM VILLAGE,
 ALANDER TALUK,
 KANDIYERUJAM DISTRICT,
 GREATER CHENNAI CORPORATION
 ZONE - III, HYDRABAD CITY

SCHEDULE OF JOINERY

TYPE	DESCRIPTION	UNIT	EST. QUANT.	EST. VALUE
01	WOODEN DOOR	SQ. FT.	110	5,500
02	WOODEN WINDOW	SQ. FT.	2,200	2,200
03	WOODEN SHUTTER	SQ. FT.	2,200	2,200
04	WOODEN STAIR	SQ. FT.	2,200	2,200
05	WOODEN BALCONY	SQ. FT.	2,200	2,200
06	WOODEN FLOOR	SQ. FT.	2,200	2,200
07	WOODEN ROOF	SQ. FT.	2,200	2,200
08	WOODEN WALL	SQ. FT.	2,200	2,200
09	WOODEN CEILING	SQ. FT.	2,200	2,200
10	WOODEN TRUSS	SQ. FT.	2,200	2,200
11	WOODEN RAFTER	SQ. FT.	2,200	2,200
12	WOODEN PILING	SQ. FT.	2,200	2,200
13	WOODEN BRACE	SQ. FT.	2,200	2,200
14	WOODEN JOIST	SQ. FT.	2,200	2,200
15	WOODEN GIRDER	SQ. FT.	2,200	2,200
16	WOODEN COLUMN	SQ. FT.	2,200	2,200
17	WOODEN BEAM	SQ. FT.	2,200	2,200
18	WOODEN TRUSS	SQ. FT.	2,200	2,200
19	WOODEN RAFTER	SQ. FT.	2,200	2,200
20	WOODEN PILING	SQ. FT.	2,200	2,200
21	WOODEN BRACE	SQ. FT.	2,200	2,200
22	WOODEN JOIST	SQ. FT.	2,200	2,200
23	WOODEN GIRDER	SQ. FT.	2,200	2,200
24	WOODEN COLUMN	SQ. FT.	2,200	2,200
25	WOODEN BEAM	SQ. FT.	2,200	2,200
26	WOODEN TRUSS	SQ. FT.	2,200	2,200
27	WOODEN RAFTER	SQ. FT.	2,200	2,200
28	WOODEN PILING	SQ. FT.	2,200	2,200
29	WOODEN BRACE	SQ. FT.	2,200	2,200
30	WOODEN JOIST	SQ. FT.	2,200	2,200
31	WOODEN GIRDER	SQ. FT.	2,200	2,200
32	WOODEN COLUMN	SQ. FT.	2,200	2,200
33	WOODEN BEAM	SQ. FT.	2,200	2,200
34	WOODEN TRUSS	SQ. FT.	2,200	2,200
35	WOODEN RAFTER	SQ. FT.	2,200	2,200
36	WOODEN PILING	SQ. FT.	2,200	2,200
37	WOODEN BRACE	SQ. FT.	2,200	2,200
38	WOODEN JOIST	SQ. FT.	2,200	2,200
39	WOODEN GIRDER	SQ. FT.	2,200	2,200
40	WOODEN COLUMN	SQ. FT.	2,200	2,200
41	WOODEN BEAM	SQ. FT.	2,200	2,200
42	WOODEN TRUSS	SQ. FT.	2,200	2,200
43	WOODEN RAFTER	SQ. FT.	2,200	2,200
44	WOODEN PILING	SQ. FT.	2,200	2,200
45	WOODEN BRACE	SQ. FT.	2,200	2,200
46	WOODEN JOIST	SQ. FT.	2,200	2,200
47	WOODEN GIRDER	SQ. FT.	2,200	2,200
48	WOODEN COLUMN	SQ. FT.	2,200	2,200
49	WOODEN BEAM	SQ. FT.	2,200	2,200
50	WOODEN TRUSS	SQ. FT.	2,200	2,200
51	WOODEN RAFTER	SQ. FT.	2,200	2,200
52	WOODEN PILING	SQ. FT.	2,200	2,200
53	WOODEN BRACE	SQ. FT.	2,200	2,200
54	WOODEN JOIST	SQ. FT.	2,200	2,200
55	WOODEN GIRDER	SQ. FT.	2,200	2,200
56	WOODEN COLUMN	SQ. FT.	2,200	2,200
57	WOODEN BEAM	SQ. FT.	2,200	2,200
58	WOODEN TRUSS	SQ. FT.	2,200	2,200
59	WOODEN RAFTER	SQ. FT.	2,200	2,200
60	WOODEN PILING	SQ. FT.	2,200	2,200
61	WOODEN BRACE	SQ. FT.	2,200	2,200
62	WOODEN JOIST	SQ. FT.	2,200	2,200
63	WOODEN GIRDER	SQ. FT.	2,200	2,200
64	WOODEN COLUMN	SQ. FT.	2,200	2,200
65	WOODEN BEAM	SQ. FT.	2,200	2,200
66	WOODEN TRUSS	SQ. FT.	2,200	2,200
67	WOODEN RAFTER	SQ. FT.	2,200	2,200
68	WOODEN PILING	SQ. FT.	2,200	2,200
69	WOODEN BRACE	SQ. FT.	2,200	2,200
70	WOODEN JOIST	SQ. FT.	2,200	2,200
71	WOODEN GIRDER	SQ. FT.	2,200	2,200
72	WOODEN COLUMN	SQ. FT.	2,200	2,200
73	WOODEN BEAM	SQ. FT.	2,200	2,200
74	WOODEN TRUSS	SQ. FT.	2,200	2,200
75	WOODEN RAFTER	SQ. FT.	2,200	2,200
76	WOODEN PILING	SQ. FT.	2,200	2,200
77	WOODEN BRACE	SQ. FT.	2,200	2,200
78	WOODEN JOIST	SQ. FT.	2,200	2,200
79	WOODEN GIRDER	SQ. FT.	2,200	2,200
80	WOODEN COLUMN	SQ. FT.	2,200	2,200
81	WOODEN BEAM	SQ. FT.	2,200	2,200
82	WOODEN TRUSS	SQ. FT.	2,200	2,200
83	WOODEN RAFTER	SQ. FT.	2,200	2,200
84	WOODEN PILING	SQ. FT.	2,200	2,200
85	WOODEN BRACE	SQ. FT.	2,200	2,200
86	WOODEN JOIST	SQ. FT.	2,200	2,200
87	WOODEN GIRDER	SQ. FT.	2,200	2,200
88	WOODEN COLUMN	SQ. FT.	2,200	2,200
89	WOODEN BEAM	SQ. FT.	2,200	2,200
90	WOODEN TRUSS	SQ. FT.	2,200	2,200
91	WOODEN RAFTER	SQ. FT.	2,200	2,200
92	WOODEN PILING	SQ. FT.	2,200	2,200
93	WOODEN BRACE	SQ. FT.	2,200	2,200
94	WOODEN JOIST	SQ. FT.	2,200	2,200
95	WOODEN GIRDER	SQ. FT.	2,200	2,200
96	WOODEN COLUMN	SQ. FT.	2,200	2,200
97	WOODEN BEAM	SQ. FT.	2,200	2,200
98	WOODEN TRUSS	SQ. FT.	2,200	2,200
99	WOODEN RAFTER	SQ. FT.	2,200	2,200
100	WOODEN PILING	SQ. FT.	2,200	2,200

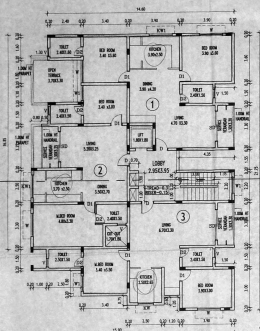
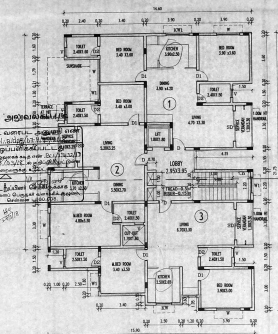
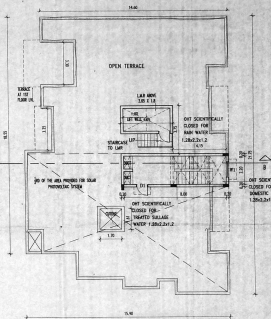
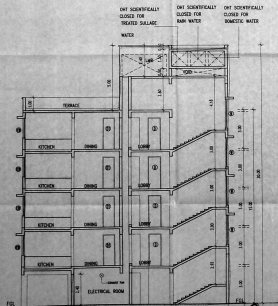
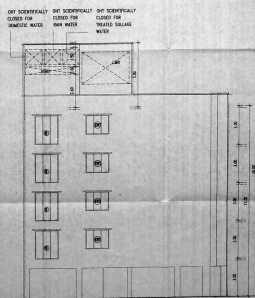
FIRST FLOOR PLAN
BLOCK-BTYPICAL FLOOR PLAN (2ND, 3RD & 4TH)
BLOCK-BTERRACE FLOOR PLAN
BLOCK-BSECTION B-B
BLOCK-BNORTH SIDE ELEVATION
BLOCK-B

SPECIFICATION:

CONCRETE: TO BE USED IN ALL PARTS EXCEPT
 PAVING
 REINFORCEMENT: TO BE USED IN ALL PARTS
 EXCEPT IN THE WALLS &
 IN FOUNDATIONS AND SLABS
 ROOF: TO BE USED IN ALL PARTS EXCEPT
 IN WALLS & IN FOUNDATIONS
 ROOF: TO BE USED IN ALL PARTS EXCEPT
 IN WALLS & IN FOUNDATIONS
 ROOF: TO BE USED IN ALL PARTS EXCEPT
 IN WALLS & IN FOUNDATIONS
 ROOF: TO BE USED IN ALL PARTS EXCEPT
 IN WALLS & IN FOUNDATIONS

COLOUR INDEX:

PROPOSED BOUNDARY

ROAD

SCALE: 1:100

Prepared by: *[Signature]*
 Checked by: *[Signature]*
 Date: *[Date]*

Prepared by: *[Signature]*
 Checked by: *[Signature]*
 Date: *[Date]*

OWNER'S SIGNATURE

[Signature]
 MURUGAN BALASUBRAMANIAN
 No. 1, 2, 3, 4, 5, 6, 7, 8, 9, 10, 11, 12, 13, 14, 15, 16, 17, 18, 19, 20, 21, 22, 23, 24, 25, 26, 27, 28, 29, 30, 31, 32, 33, 34, 35, 36, 37, 38, 39, 40, 41, 42, 43, 44, 45, 46, 47, 48, 49, 50, 51, 52, 53, 54, 55, 56, 57, 58, 59, 60, 61, 62, 63, 64, 65, 66, 67, 68, 69, 70, 71, 72, 73, 74, 75, 76, 77, 78, 79, 80, 81, 82, 83, 84, 85, 86, 87, 88, 89, 90, 91, 92, 93, 94, 95, 96, 97, 98, 99, 100

SIGNATURE OF ARCHITECT

PLAN SHOWING THE PROPOSED GROUP DEVELOPMENT OF BLOCKS OF BLOCK A, B, C AND D AT THE PERIMETER OF THE PRESENTLY EXISTING BLOCK B & BLOCK C OF STREETS 4 & 5, PEELU, AT MANAPAKKAM ROAD, MANAPAKKAM CHENNAI COMPRISED BY P.N.O. 511, 5102, 510

A SITE OF MANAPAKKAM VILLAGE, MANAPAKKAM TALUK, KANCHI DISTRICT, GREAT CHENNAI CORPORATION ZONE - X2 INDIAN 177

SCHEDULE OF JOINTRY

TYPE	DESCRIPTION	UNIT	NO. OF UNITS
1	RESIDENTIAL	SQ. FT.	1,15,000
2	RESIDENTIAL	SQ. FT.	1,15,000
3	RESIDENTIAL	SQ. FT.	1,15,000
4	RESIDENTIAL	SQ. FT.	1,15,000
5	RESIDENTIAL	SQ. FT.	1,15,000
6	RESIDENTIAL	SQ. FT.	1,15,000
7	RESIDENTIAL	SQ. FT.	1,15,000
8	RESIDENTIAL	SQ. FT.	1,15,000
9	RESIDENTIAL	SQ. FT.	1,15,000
10	RESIDENTIAL	SQ. FT.	1,15,000
11	RESIDENTIAL	SQ. FT.	1,15,000
12	RESIDENTIAL	SQ. FT.	1,15,000
13	RESIDENTIAL	SQ. FT.	1,15,000
14	RESIDENTIAL	SQ. FT.	1,15,000
15	RESIDENTIAL	SQ. FT.	1,15,000
16	RESIDENTIAL	SQ. FT.	1,15,000
17	RESIDENTIAL	SQ. FT.	1,15,000
18	RESIDENTIAL	SQ. FT.	1,15,000
19	RESIDENTIAL	SQ. FT.	1,15,000
20	RESIDENTIAL	SQ. FT.	1,15,000
21	RESIDENTIAL	SQ. FT.	1,15,000
22	RESIDENTIAL	SQ. FT.	1,15,000
23	RESIDENTIAL	SQ. FT.	1,15,000
24	RESIDENTIAL	SQ. FT.	1,15,000
25	RESIDENTIAL	SQ. FT.	1,15,000
26	RESIDENTIAL	SQ. FT.	1,15,000
27	RESIDENTIAL	SQ. FT.	1,15,000
28	RESIDENTIAL	SQ. FT.	1,15,000
29	RESIDENTIAL	SQ. FT.	1,15,000
30	RESIDENTIAL	SQ. FT.	1,15,000
31	RESIDENTIAL	SQ. FT.	1,15,000
32	RESIDENTIAL	SQ. FT.	1,15,000
33	RESIDENTIAL	SQ. FT.	1,15,000
34	RESIDENTIAL	SQ. FT.	1,15,000
35	RESIDENTIAL	SQ. FT.	1,15,000
36	RESIDENTIAL	SQ. FT.	1,15,000
37	RESIDENTIAL	SQ. FT.	1,15,000
38	RESIDENTIAL	SQ. FT.	1,15,000
39	RESIDENTIAL	SQ. FT.	1,15,000
40	RESIDENTIAL	SQ. FT.	1,15,000
41	RESIDENTIAL	SQ. FT.	1,15,000
42	RESIDENTIAL	SQ. FT.	1,15,000
43	RESIDENTIAL	SQ. FT.	1,15,000
44	RESIDENTIAL	SQ. FT.	1,15,000
45	RESIDENTIAL	SQ. FT.	1,15,000
46	RESIDENTIAL	SQ. FT.	1,15,000
47	RESIDENTIAL	SQ. FT.	1,15,000
48	RESIDENTIAL	SQ. FT.	1,15,000
49	RESIDENTIAL	SQ. FT.	1,15,000
50	RESIDENTIAL	SQ. FT.	1,15,000

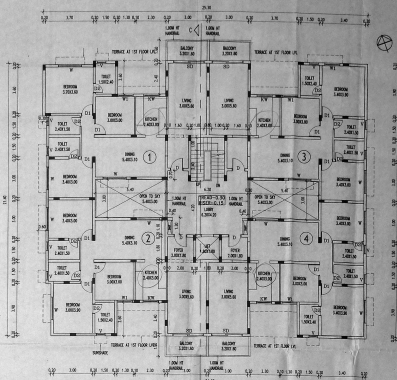
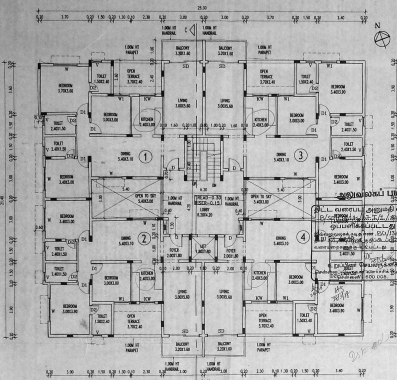

FIRST FLOOR PLAN
BLOCK-C

TYPICAL FLOOR PLAN (2ND, 3RD & 4TH)
BLOCK-C

Handwritten note: Block 4th floor 2nd floor

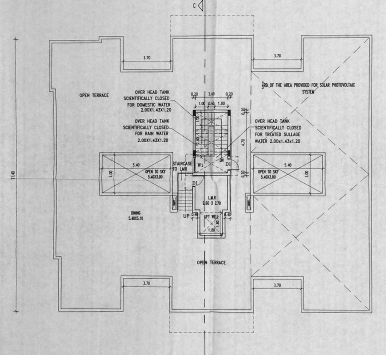

TERRACE FLOOR PLAN
BLOCK-C

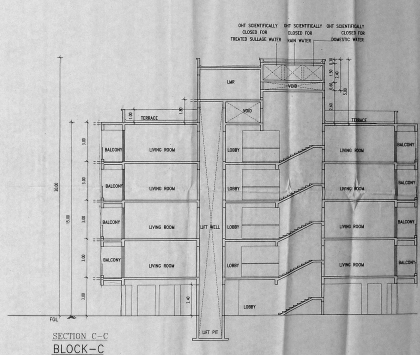

SECTION C-C
BLOCK-C

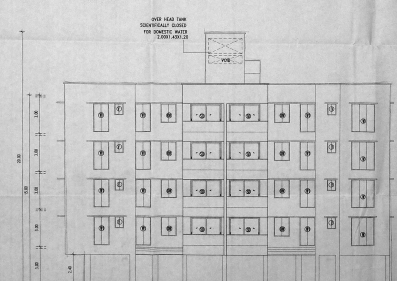

NORTH SIDE ELEVATION
BLOCK-C

SPECIFICATION:
 ROOFING: ASPHALT ROOFING
 FLOORING: POLISHED FLOOR
 WALLING: PLASTER & WHITE WASH
 PAINTING: EMULSION PAINT
 GLAZING: ALUMINUM WINDOW FRAMES
 DOORING: ALUMINUM DOOR FRAMES
 FINISHING: POLISH ON ALL PARTS OF ROOFING MATERIAL

COLOR INDEX:
 ROOFING: [Symbol] ROOFING
 WALLS: [Symbol] WALLS
 FLOORS: [Symbol] FLOORS

SCALE - 1:100

As per Clause 10 of Building Plan Act
 Sd/- *(Signature)*
 Architect/Engineer

OWNER'S SIGNATURE

REARMOOD SALLASWAMY
 ARCHITECTS & ENGINEERS
 10, RAJAGOPALAN STREET, CHENNAI - 600 016

SIGNATURE OF ARCHITECT